

Security and Audit (SA)



Secure your data.

- Tracks and traces data changes including pre-authorization of actions to ensure proper permissions
- Provides tighter control over the manufacturing process
- Produces secure storage and record control for electronic records per 21 CFR Part 11
- Provides a full audit trail history of production data collected
- Configurable—no programming
- Enables a single network of security measures
- Uses encryption and check sum data protection routines to secure information
- Reduces errors, omissions and deviations
- Interfaces with existing user directory domains
- Group based permissions to simplify management

Introduction

Security and Audit (SA) provides controls for individual or multiple Syncade™ Smart Operations Management applications. In FDA-regulated industries, SA ensures that your Syncade Suite system is 21CFR Part 11-compliant. In all industries, it provides complete security services, such as user authentication, electronic signature and transaction activity control that must be logged to an audit trail.

Benefits

Robust Password Policy. SA features a Password Policy control function that allows the system administrator to set rules for user passwords, such as maximum number of failed login attempts a user is allowed before being rejected from the system. In addition, the Password Policy editor can force alpha/numeric and mixed-case controls for user passwords to make system tampering even more difficult. Other Password Policy controls include the number of days a password is valid before it expires and the minimum length of a password. Users can be imported and authentication can be performed through Microsoft Active Directory or equivalent systems. This integration allows for a single network of application identification and authentication.



Regulatory Compliance. For the FDA-regulated industries, SA enables and facilitates 21CFR Part 11 compliance for electronic records and signatures. Off-the-shelf functionality controls all transactions that insert, update, or delete documents, records, or data. Each event is logged to the transaction database for auditing purposes. This easy-to-set-up user control capability is a tremendous benefit during plant inspections by regulatory agencies.

Audit Trail. The audit trail function provides a complete, unchangeable view of transaction activity. SA collects, reports, and maintains all required data for complete traceability, as well as operator and personnel application data. The system administrator can be electronically notified of activity.

Ease of Permission Configuration. All industries benefit from the security that SA provides. User authentication ensures your system is accessed only to those with proper permissions. SA also provides various levels of permission through a simple configuration engine. Check boxes allow quick and easy setup of groups permissions. Your Syncade Suite system can be as flexible as you desire ranging from using current logons to perform actions (no e-signature) or requiring e-signatures for every action.

Product Description

Entities are the basic building blocks of the SA application. Entities are objects or processes that are defined for each of the Syncade applications, and these entities are how SA controls the way users interact with the applications. Every entity has a unique name identifying a particular object or process within a Syncade application. SA allows organizations to define permissions for each entity. These permissions allow users to add, delete, modify, read, print, or use the object or process defined by the SA entity. When a user attempts to perform an action, SA is notified and determines if the user is authorized to perform that action. Once the user has been authorized, the data within the database is updated accordingly. The activity is also recorded in the audit trail, which cannot be altered. Any attempted tampering with the audit trail database will trigger a notification to a designated administrator.

Organizations using SA are able to define their own security needs throughout the Syncade

applications. SA supports various authentication methods including two-token authentication (a user name and password), one token (just password), or no authentication (the current user will be logged as performing that action). This flexibility allows the user organization to tailor application security for their specific requirements.

SA can be integrated with third party user systems, can be used as the sole user authentication application, or a combination of both. Keep internal employees in your current system while providing customers, vendors, etc limited access to only what they require through SA. DeltaV domains in SA are also supported.

SA, when used with the other Syncade applications, is the engine for controlling and securing electronic data collection for manufacturing operations.

Other Syncade Smart Operations Management Applications

- Equipment Tracking (ET)
- Electronic Batch Record (EBR)
- Materials Management (MM)
- Batch Production Records (BPR)
- Training & Development (TD)
- Recipe Authoring (RA)
- Document Control & Archiving (DCA)
- Weigh & Dispense (WD)
- Manufacturing Information Portal (MIP)

General System Requirements

A server class PC with Internet Explorer is needed to support the Syncade solution. Microsoft SQL Server is the underlying database. Please consult the factory for further details regarding hardware requirements and software versions.

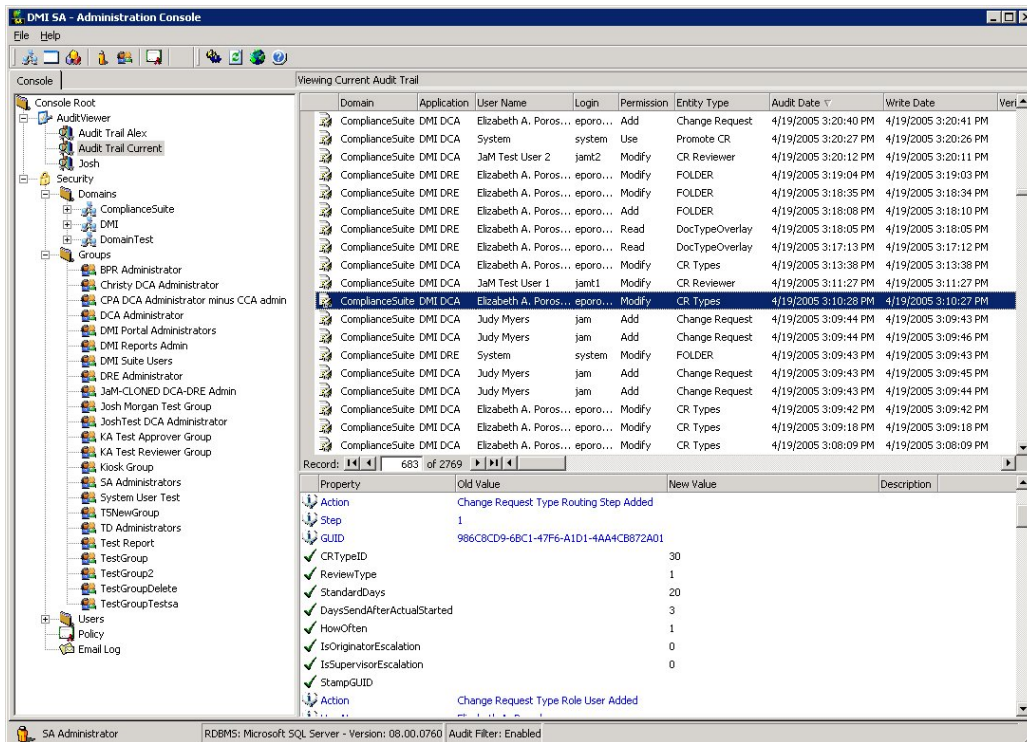

All Syncade applications use SA for security authentications and audit trails.

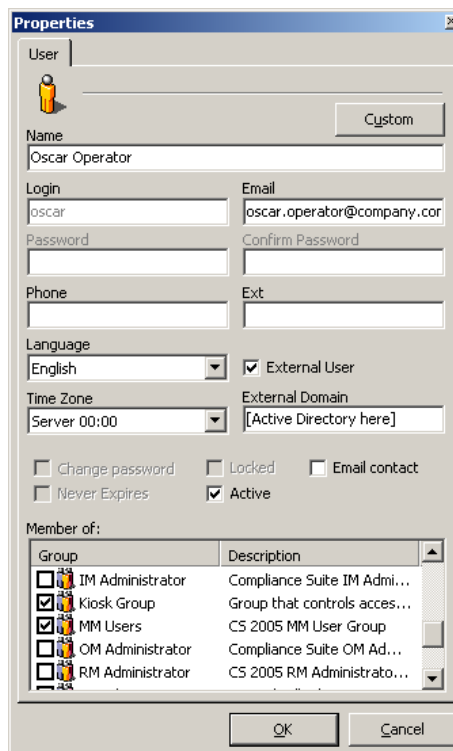

Security and Audit policies are easy to set up.

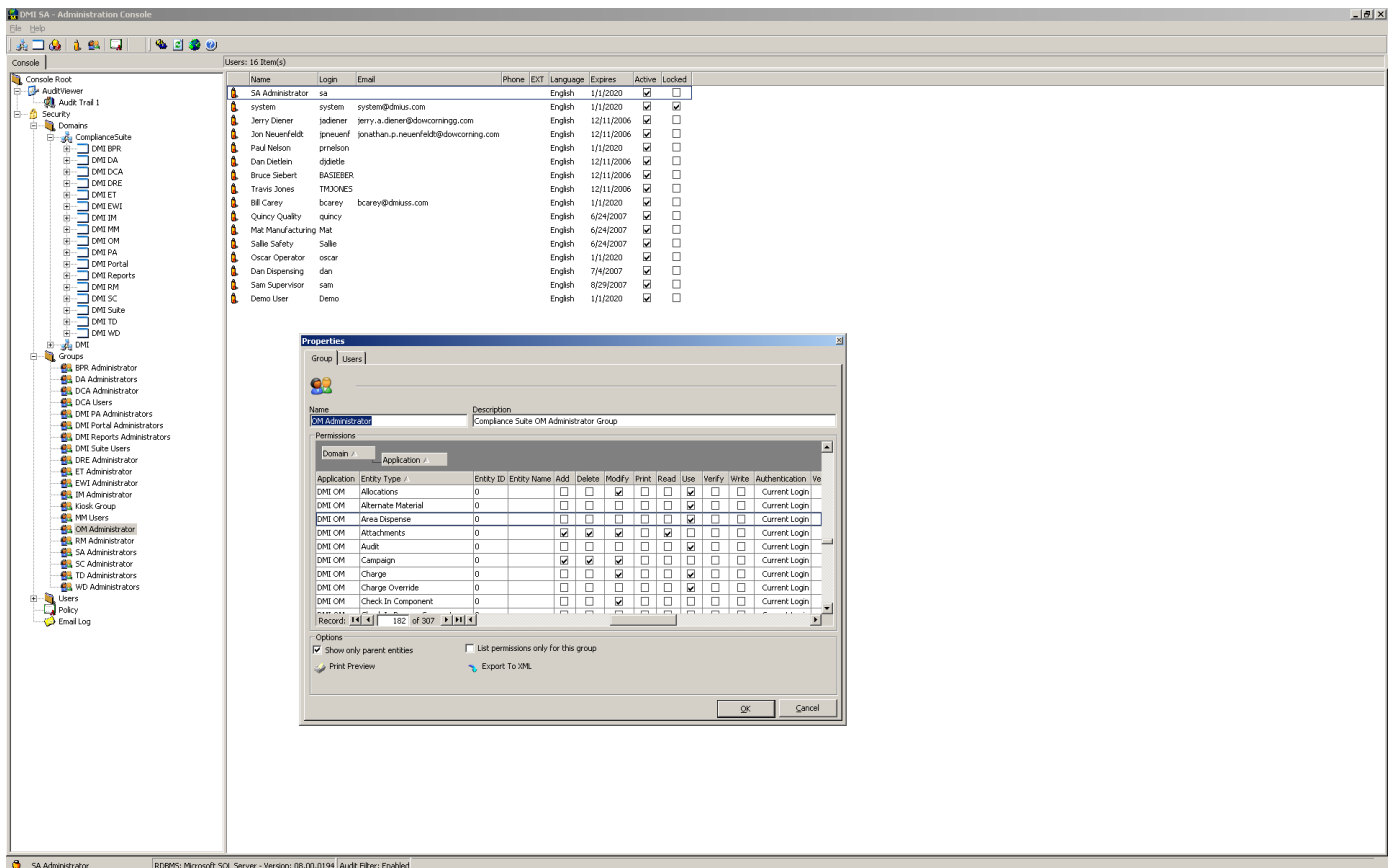

The screenshot displays the 'DMI SA - Administration Console' interface. On the left, a tree view shows the 'Users' folder expanded. The main window shows a list of 16 users with columns for Name, Login, Email, Phone, EXT, Language, Expires, Active, and Locked. A 'Properties' dialog box is open for the 'OM Administrator' group, showing its name, description, and a table of permissions.

Name	Login	Email	Phone	EXT	Language	Expires	Active	Locked
SA Administrator	sa				English	1/1/2020	<input checked="" type="checkbox"/>	<input type="checkbox"/>
system	system	system@dmihuss.com			English	1/1/2020	<input checked="" type="checkbox"/>	<input type="checkbox"/>
Jerry Diener	jdieners	jerry.diener@dowcorning.com			English	12/11/2006	<input checked="" type="checkbox"/>	<input type="checkbox"/>
Jon Neuenfeldt	jneuenf	jonathan.p.neuenfeldt@dowcorning.com			English	12/11/2006	<input checked="" type="checkbox"/>	<input type="checkbox"/>
Paul Nielson	prnelson				English	1/1/2020	<input checked="" type="checkbox"/>	<input type="checkbox"/>
Dan Dietlein	ddietle				English	12/11/2006	<input checked="" type="checkbox"/>	<input type="checkbox"/>
Bruce Seibert	BASIEBER				English	12/11/2006	<input checked="" type="checkbox"/>	<input type="checkbox"/>
Travis Jones	TMOONES				English	12/11/2006	<input checked="" type="checkbox"/>	<input type="checkbox"/>
Bill Carey	bcarey	bcarey@dmihuss.com			English	1/1/2020	<input checked="" type="checkbox"/>	<input type="checkbox"/>
Quincy Quilty	quincy				English	6/24/2007	<input checked="" type="checkbox"/>	<input type="checkbox"/>
Mat Manufacturing	Mat				English	6/24/2007	<input checked="" type="checkbox"/>	<input type="checkbox"/>
Sally Safety	Sally				English	6/24/2007	<input checked="" type="checkbox"/>	<input type="checkbox"/>
Oscar Operator	oscar				English	1/1/2020	<input checked="" type="checkbox"/>	<input type="checkbox"/>
Dan Dispensing	dan				English	7/4/2007	<input checked="" type="checkbox"/>	<input type="checkbox"/>
Sam Supervisor	sam				English	8/29/2007	<input checked="" type="checkbox"/>	<input type="checkbox"/>
Demo User	Demo				English	1/1/2020	<input checked="" type="checkbox"/>	<input type="checkbox"/>

Application	Entity Type	Entity ID	Entity Name	Add	Delete	Modify	Print	Read	Use	Verify	Write	Authorization	Use
DMI CM	Allocations	0		<input type="checkbox"/>	<input type="checkbox"/>	<input checked="" type="checkbox"/>	<input type="checkbox"/>	<input type="checkbox"/>	<input checked="" type="checkbox"/>	<input type="checkbox"/>	<input type="checkbox"/>	Current Login	<input type="checkbox"/>
DMI CM	Advertise Material	0		<input type="checkbox"/>	<input type="checkbox"/>	<input type="checkbox"/>	<input type="checkbox"/>	<input type="checkbox"/>	<input checked="" type="checkbox"/>	<input type="checkbox"/>	<input type="checkbox"/>	Current Login	<input type="checkbox"/>
DMI CM	Area Dispense	0		<input type="checkbox"/>	<input type="checkbox"/>	<input type="checkbox"/>	<input type="checkbox"/>	<input type="checkbox"/>	<input type="checkbox"/>	<input type="checkbox"/>	<input type="checkbox"/>	Current Login	<input type="checkbox"/>
DMI CM	Attachments	0		<input checked="" type="checkbox"/>	<input checked="" type="checkbox"/>	<input checked="" type="checkbox"/>	<input type="checkbox"/>	<input checked="" type="checkbox"/>	<input type="checkbox"/>	<input type="checkbox"/>	<input type="checkbox"/>	Current Login	<input type="checkbox"/>
DMI CM	Audit	0		<input type="checkbox"/>	<input type="checkbox"/>	<input type="checkbox"/>	<input type="checkbox"/>	<input type="checkbox"/>	<input type="checkbox"/>	<input type="checkbox"/>	<input type="checkbox"/>	Current Login	<input type="checkbox"/>
DMI CM	Campaign	0		<input checked="" type="checkbox"/>	<input checked="" type="checkbox"/>	<input checked="" type="checkbox"/>	<input type="checkbox"/>	<input type="checkbox"/>	<input type="checkbox"/>	<input type="checkbox"/>	<input type="checkbox"/>	Current Login	<input type="checkbox"/>
DMI CM	Change	0		<input type="checkbox"/>	<input type="checkbox"/>	<input checked="" type="checkbox"/>	<input type="checkbox"/>	<input type="checkbox"/>	<input checked="" type="checkbox"/>	<input type="checkbox"/>	<input type="checkbox"/>	Current Login	<input type="checkbox"/>
DMI CM	Change Overrides	0		<input type="checkbox"/>	<input type="checkbox"/>	<input type="checkbox"/>	<input type="checkbox"/>	<input type="checkbox"/>	<input checked="" type="checkbox"/>	<input type="checkbox"/>	<input type="checkbox"/>	Current Login	<input type="checkbox"/>
DMI CM	Check In Component	0		<input type="checkbox"/>	<input checked="" type="checkbox"/>	<input type="checkbox"/>	<input type="checkbox"/>	<input type="checkbox"/>	<input type="checkbox"/>	<input type="checkbox"/>	<input type="checkbox"/>	Current Login	<input type="checkbox"/>

Security and Audit policies are easy to set up.

To locate a sales office near you, visit our website at: www.EmersonProcess.com/Syncade

...or call us at: Asia Pacific: 65.777.8211

Europe, Middle East: 41.41.768.6111

North America, Latin America: +1 800.833.8314 or
+1 512.832.3774

...or email us at: Syncade@Emerson.com

©Emerson Process Management 1996—2009. All rights reserved.

For Emerson Process Management trademarks and service marks, go to

<http://www.emersonprocess.com/home/news/resources/marks.pdf>

The contents of this publication are presented for informational purposes only, and while every effort has been made to ensure their accuracy, they are not to be construed as warranties or guarantees, express or implied, regarding the products or services described herein or their use or applicability. All sales are governed by our terms and conditions, which are available on request. We reserve the right to modify or improve the design or specification of such products at any time without notice.